

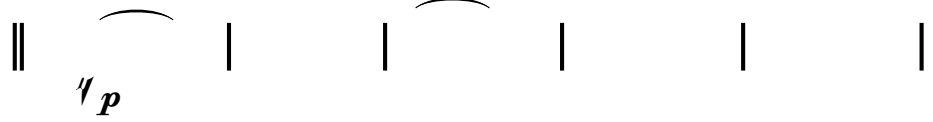

♩=72

17

33

48

56

Dima9(6)

E%

F<7(,^^4)

f

|

|

|

|

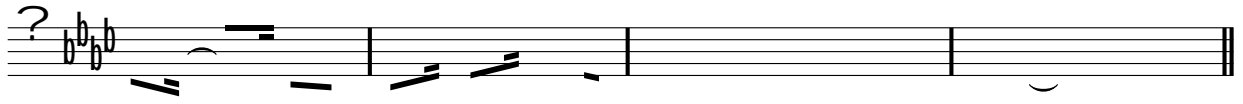

108

f | | | | | | | |

ff | | | | | | | | *ff* | | | |

| | | | | | | | 2

2 | | | | | | | |

ff | | | | | | | |

129

D^{ma}9(6)

E%

C⁷/F

F<7(4)

f

B⁷

G⁷/C

C7[A] D⁹(#11)

137

B⁷

F⁷

B⁷

/C D⁷(b5)

C⁷/F

F⁷

145

G⁷(b5)

A%

A⁷/B⁷

B(2)

f

G⁷(b5)

F7[A]

-

187

191

|

