

ERS

Head Rev

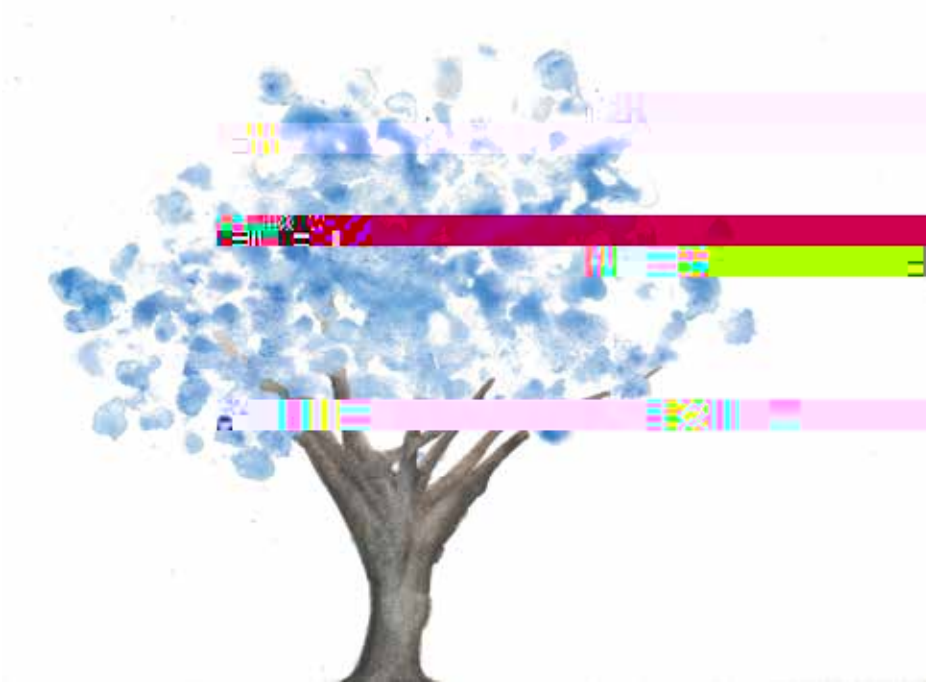





MATHEMATICS

*Diane Porter and Ken Roblee**

Mathematics Association of America

Troy MathFest Undergraduate Mathematics Conference

*Vijaya Gompa **

Alabama Commission on Higher Education (ACHE)

Wiregrass Math, Science, and Technology Leadership Academy

American Association of University Women Fellowship and Grants

**Mathematics and Computer Science Residential Camp for
High School Girls**

MATHEMATICS



* denotes projects with significant inclusion of student researchers



* denotes projects with significant inclusion of student researchers

*Judy Robertson **

Alabama Department of Education
Interpreter Training Language Laboratory

Alabama Department of Rehabilitation
Camp Success: Transition Camp for Deaf and Hard of Hearing Students

*Judy Robertson and Andy Creamer **

Alabama Department of Mental Health
Scholarships for Interpreter Training

*Judy Robertson and Joel Willis **

Alabama Department of Education, Alabama Department of Mental Health (Interpreter Service), Alabama Department of Rehabilitation, Alabama Institute for the Deaf and Blind, and Helen Keller Foundation for Research and Education
Helen Keller Lecture Series

*Joel Willis, Karen Jenkins (Alabama Department of Rehabilitation), and Brandy Bray (Sponsored Programs) **

Alabama Department of Rehabilitation, Alabama Department of Mental Health, and the Alabama Council on Development Disabilities
Youth Leadership Forum

*Joel Willis, Karen Jenkins (ADRS), and Nick Derzis (Auburn University) **

Christopher and Dana Reeve Foundation
Youth Leadership Forum

CURIR



* denotes projects with significant inclusion of student researchers



* denotes projects with significant inclusion of student researchers

Library

ARCHIVES OF WAR



* denotes projects with significant inclusion of student researchers



*Collabora**



* denotes projects with significant inclusion of student researchers



* denotes projects with significant inclusion of student researchers

Finance A



* denotes projects with significant inclusion of student researchers



